

| FOUNDATION CONCRETE REQUIREMENTS 4000 P.S.I. | |
|---|-------------------|
| AREA | QUANTITIES |
| PIERS AS SHOWN | 10 CU. YD. |
| APPROACHES | 6 CU. YD. |
| FLOOR AT 2" THICK | 4 CU. YD. |
| TOTAL | 20 CU. YD. |

| FOUNDATION REINFORCING BAR SCHEDULE ASTM A615 GRADE 60 | | | | | |
|---|-----|--------|------|--------|--------------|
| MARK | NO. | REQ'D. | SIZE | LENGTH | WT. |
| HR1 | 133 | | #4 | 9'-6" | 845 |
| HR2 | 100 | | #4 | 3'-0" | 201 |
| VR1 | 40 | | #4 | 2'-6" | 67 |
| TOTAL WT: | | | | | 1,113 |

REINFORCING STEEL NOTES:
 1. REINFORCING STEEL SHALL BE FREE OF ALL MUD, DEBRIS, CEMENT GROUT, LOOSE RUST, GREASE, AND OIL.
 2. TACK WELDING OF BARS IS PROHIBITED.

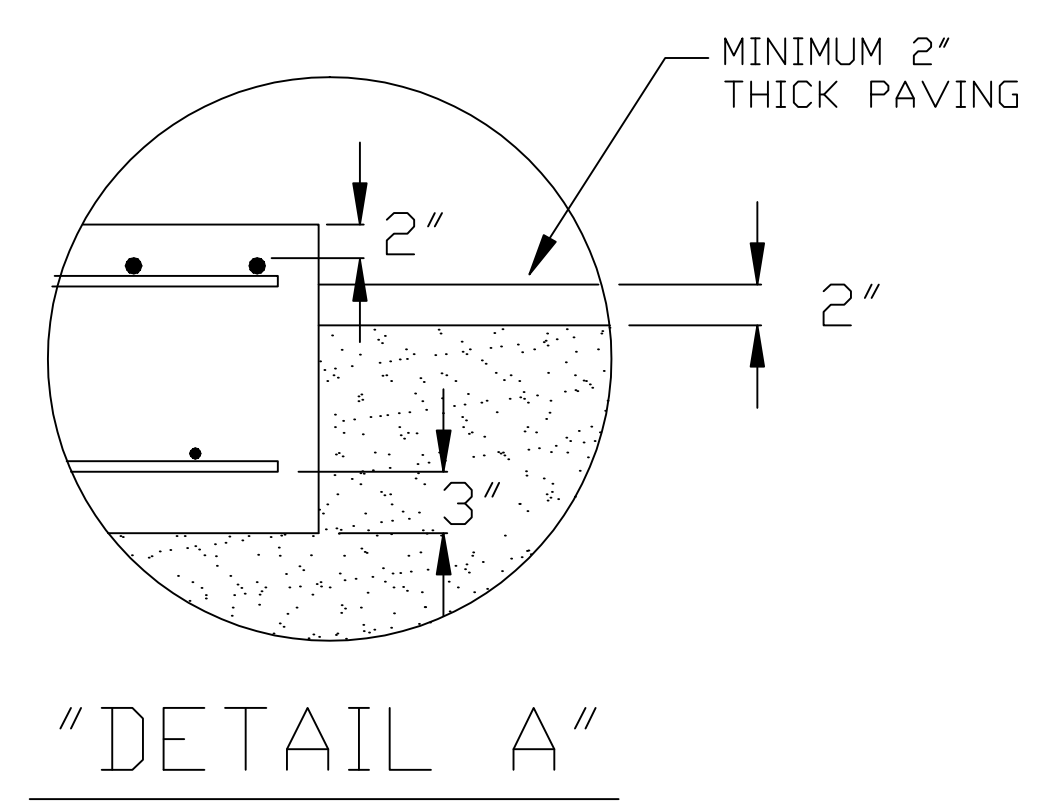
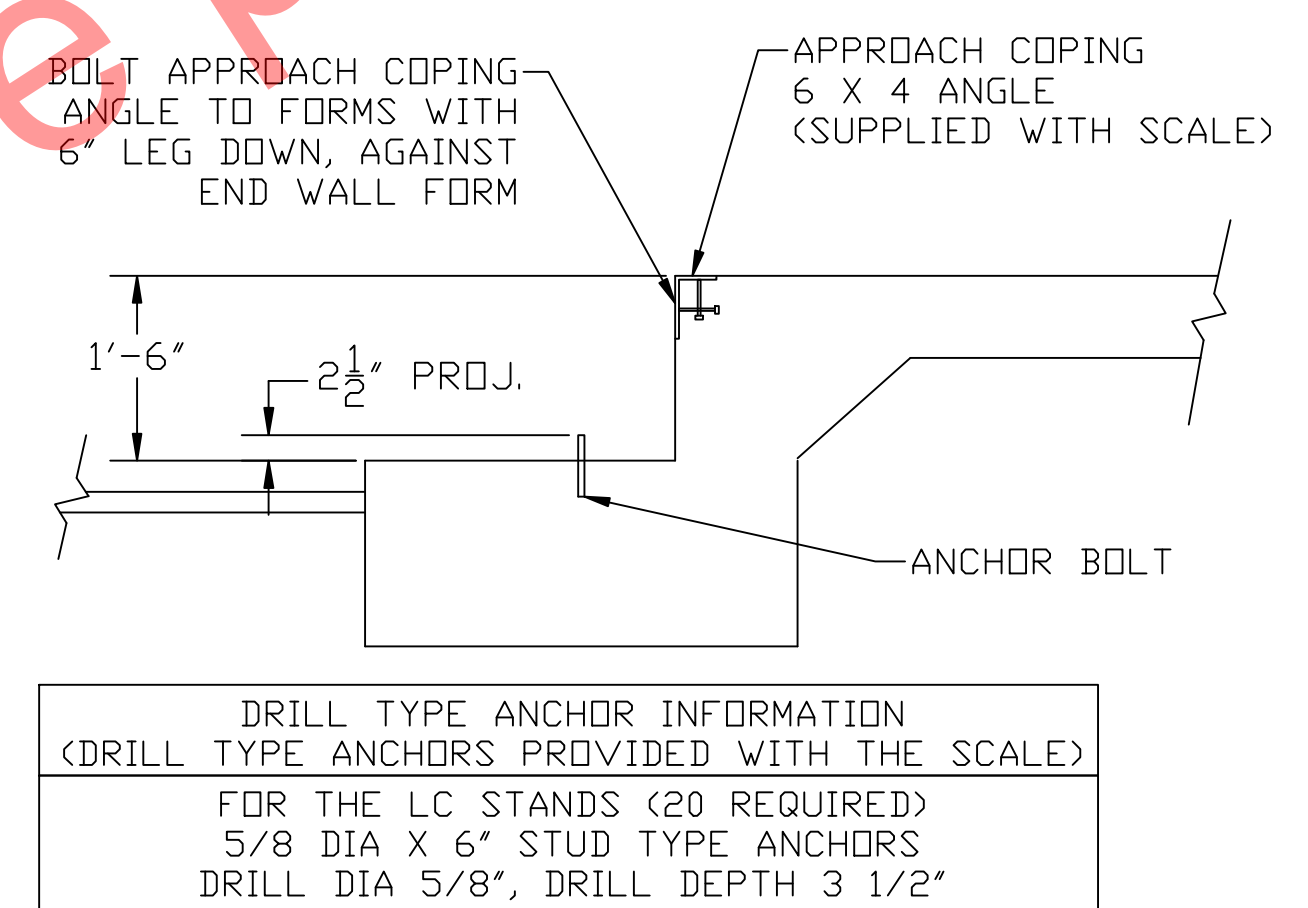

- NOTES:**
- FOUNDATION SHOWN IS DESIGNED FOR SOILS WITH A MINIMUM BEARING CAPACITY OF 3000 PSF AND ADEQUATE DRAINAGE. IF SOIL CONDITIONS DO NOT MEET THESE REQUIREMENTS, ADJUST FOUNDATION OR SOIL CONDITIONS AS REQUIRED.
 - IN AREAS OF THE COUNTRY WHERE THERE IS SEVERE FREEZING, INCREASE THE DEPTH OF THE FOUNDATION SO THAT THE BOTTOM EXTENDS BELOW THE FROST LINE, OR PROVIDE A MINIMUM OF 12" FREE DRAINING GRANULAR MATERIAL TO PREVENT FROST HEAVE.
 - N.I.S.T. H-44 REQUIREMENTS AND LOCAL WEIGHTS AND MEASURES REGULATIONS MAY REQUIRE INSTALLATION PARAMETERS SOMEWHAT DIFFERENT THAN ILLUSTRATED ON THIS PLAN. IN ORDER TO INSURE COMPLIANCE, CONSULT THE LOCAL WEIGHTS & MEASURES OFFICE PRIOR TO CONSTRUCTION.
 - REFER TO SCALE MANUAL FOR INSTALLATION AND OPERATION INSTRUCTIONS.
 - A MINIMUM OF 24" OF CLEARANCE IS REQUIRED ON JUNCTION BOX SIDE OF THE SCALE NEAR THE BOX MOUNTS.

THIS DRAWING IS SUPPLIED AS CHECKED BELOW:
 REFERENCE (ESTIMATES ONLY, NOT FOR CONSTRUCTION)
 CERTIFIED FOR CONSTRUCTION, THURMAN#
 CUSTOMER: _____ DATE: _____
 CUSTOMER APPROVAL, RETURN ONE COPY.
 (ORDER ON HOLD UNTIL SIGNED COPY IS RETURNED)
 APPROVED AS DRAWN, APPROVED BY: _____ DATE: _____
 APPROVED AS NOTED, APPROVED BY: _____ DATE: _____

THURMAN
 s c a l e
 255 E. LIVINGSTON AVE.
 COLUMBUS, OHIO 43215
 PH: (614) 221-9077
 FAX: (614) 221-8879

This drawing is the property of Thurman Scale Company and is loaned to the recipient for his/her confidential use only. In consideration of the loan of this drawing, the recipient promises and agrees that it shall not be used in any way detrimental to the interest of Thurman Scale Company, that it shall be returned upon request, and that it shall not be reproduced, copied, loaned or otherwise disposed of, directly or indirectly without the express written consent of Thurman Scale Company.

TOLERANCES (UNLESS OTHERWISE SPECIFIED): ± 1/8"
 DIMENSIONS ARE IN INCHES
 UNLESS OTHERWISE SPECIFIED)

DATE: 11-16-06
 DRAWN BY: LDC

8560 DIAMONDBACK 90K CLC 80' X 10'
 FOUNDATION (5 SECTION, DB LC)

DRAWING NUMBER: 92373-FT