

(DRILL TYPE ANCHORS PROVIDED WITH THE SCALE) FOR SUBFRAMES (1 PER CORNER REQUIRED) 3/4 DIA X 5 1/2\"/>

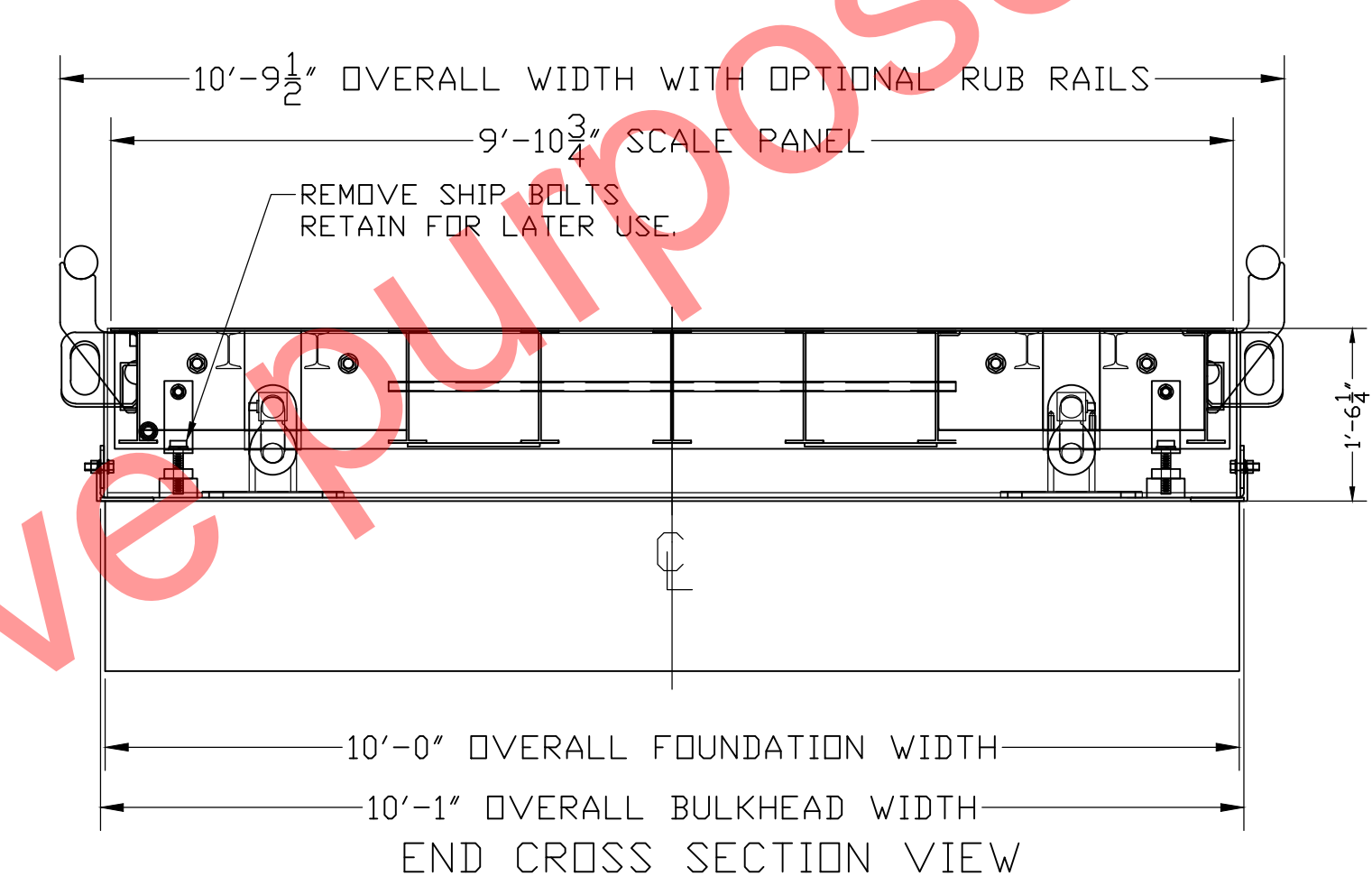

ASSEMBLY NOTES:

- REFER TO SCALE MANUAL FOR FULL INSTALLATION AND OPERATION INSTRUCTIONS.
- KEEP ALL SHIP BOLTS AND CHECK BOLTS SECURED UNTIL ALL INSTALLATION AND APPROACH RAMP WORK IS COMPLETE.
- PLACE CENTER-BASE MODULE FIRST, FOLLOWED BY END MODULES. PLACE MODULES WITH JBOX MOUNTS ALL ON ONE SIDE AS SHOWN.
- BOLT END PANELS TO CENTER BASE PANEL & SET ANCHORS IN SECTION STANDS.
- IF UNABLE TO ANCHOR STANDS, INSTALL BRACES BETWEEN BULKHEADS AND SECTION STANDS.
- AFTER ALL APPROACH WORK IS COMPLETED, REMOVE SHIPPING BOLTS AND SET PROPER GAPS OF BUMPER (CHECK SYSTEM) BOLTS.
- KEEP SHIPPING HARDWARE FOR LATER USE.

NOTES:

- FOUNDATION SHOWN IS DESIGNED FOR SOILS WITH A MINIMUM BEARING CAPACITY OF 3000 PSF AND ADEQUATE DRAINAGE. IF SOIL CONDITIONS DO NOT MEET THESE REQUIREMENTS, ADJUST FOUNDATION OR SOIL CONDITIONS AS REQUIRED.
- IN AREAS OF THE COUNTRY WHERE THERE IS SEVERE FREEZING, INCREASE THE DEPTH OF THE FOUNDATION SO THAT THE BOTTOM EXTENDS BELOW THE FROST LINE, OR PROVIDE A MINIMUM OF 12\"/>

FOUNDATION CONCRETE REQUIREMENTS	
4000 P.S.I.	
AREA	QUANTITIES
PIERS AS SHOWN	6 CU. YD.
FLOOR AT 2\"/>	

FOUNDATION REINFORCING BAR SCHEDULE					
ASTM A615 GRADE 60					
MARK	NO.	REQ'D.	SIZE	LENGTH	WT.
HR1	51		#4	9'-6\"/>	

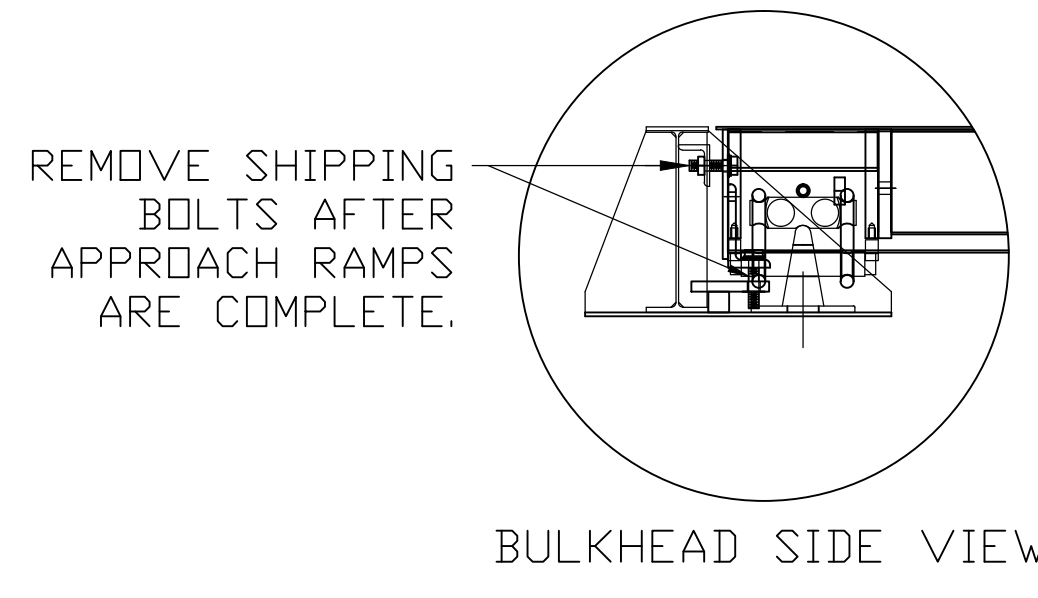

BULKHEAD SIDE VIEW

THIS DRAWING IS SUPPLIED AS CHECKED BELOW:
 REFERENCE (ESTIMATES ONLY, NOT FOR CONSTRUCTION)
 CERTIFIED FOR CONSTRUCTION, THURMAN #
 CUSTOMER: _____ DATE: _____
 CUSTOMER P.O.# _____
 CUSTOMER APPROVAL, RETURN ONE COPY.
 (ORDER ON HOLD UNTIL SIGNED COPY IS RETURNED)
 APPROVED AS DRAWN, APPROVED BY: _____ DATE: _____
 APPROVED AS NOTED, APPROVED BY: _____ DATE: _____

LET	BY	DATE	REVISION
2	JCR	2/1/12	REVISED APPROACH NOTE, UPDATED BRACES
1	LDC	4/13/11	ADDED BRACE
			MADE FROM 92388-PV1

8560 47' X 10' DIAMONDBACK PV	
FOUNDATION (90K CLC, 3 SEC DB.)	
NO ELEC	
DATE	3/18/11
SCALE	N/A
DRAWN BY	JCR
CHECKED BY	
APPROVED BY	
DRAWING NUMBER	149163-PV
REVISION	2